

BIG POS Guide MK Luxury Group - for Shopkeeper Point of Sale

MK Luxury Group has created their vendor style numbers in such a way that each variation of a particular design is accounted for, so there is no need to customize your numbers with metal colors, gemstones, sizes, or other information. Please see the attached guide for reading **MK Luxury Group's** numbers.

The correct style number for **MK Luxury Group** is entered in the Vendor field: **CEC.50-W-6.5**

Examples of incorrectly entered style numbers: **CEC.50, CEC.50-W, CEC-50-W-6.5**

Enter **MK Luxury Group** item numbers (serial numbers) in the Part No. field. It is advised to make this a required field.

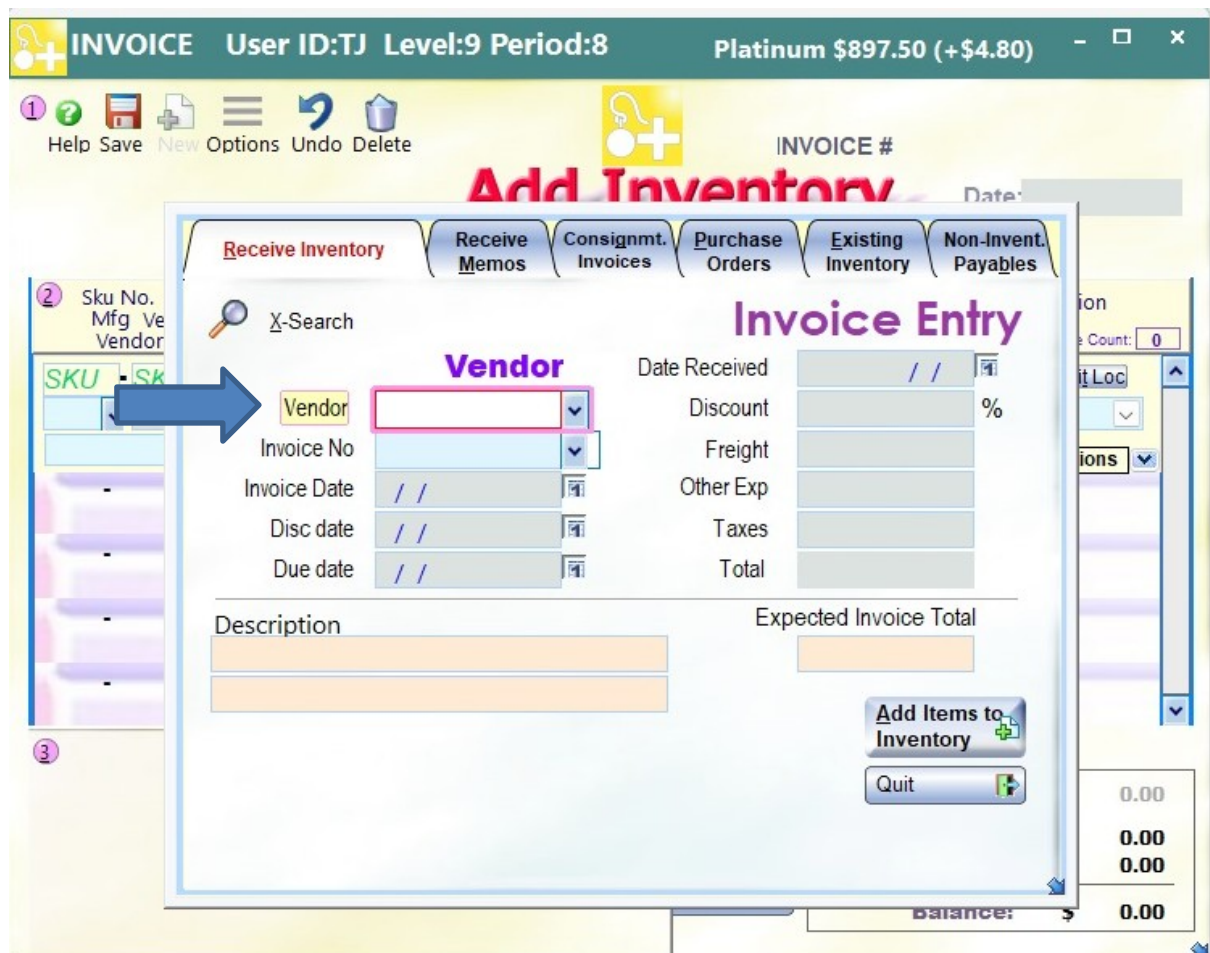

Inventory Status User ID:TJ Level:9 Period:8 Platinum \$927.10 (-\$1.40)

Help Save New Options Undo Delete **Inventory Status**

Lock

123-10416 .50 CT RD E VS1 LAB GROWN \$ 500.00

3 Sku No. **123-10416** Cost: \$ 125.9900 Piece Weight
Description: .50 CT RD E VS1 LAB GROWN Price: 500.00 Piece Weight
more Desc: DIAMOND MSRP: 500.00 **Value Item By Piece or Weight**
Repl. Cost: Minimum Price:

In Stock Levels Qty: 1.00 Style: GL-2508
Wgt: 0.000 Vendor: ELG
Location: 04 Mfg: ELG

Layaway Levels Qty: Major: 123
Wgt: Minor: 123

Received Levels Qty: 1.00 Date Rec'd: 09/03/2023
Wgt: 0.000 Invoice: 21192

Returned Qty: P.O. No. ~2308032 Invoice: 21192
Part No. Size:

Main Notes Extended Details **Stone Details** Activity Picture Style Det. Style Hist

