

BIG POS Guide Michael M. - for Shopkeeper Point of Sale

Michael M. has created their vendor style numbers in such a way that each variation of a particular design is accounted for, so there is no need to customize your numbers with metal colors, gemstones, sizes, or other information.

The correct style number for **Michael M.** is entered in the Vendor field: **R123-1**

Examples of incorrectly entered style numbers: **R1231, R123/1, R123-1CT, R123**

Enter **Michael M.** serial numbers in the Part No. field. It is advised to make this a required field.

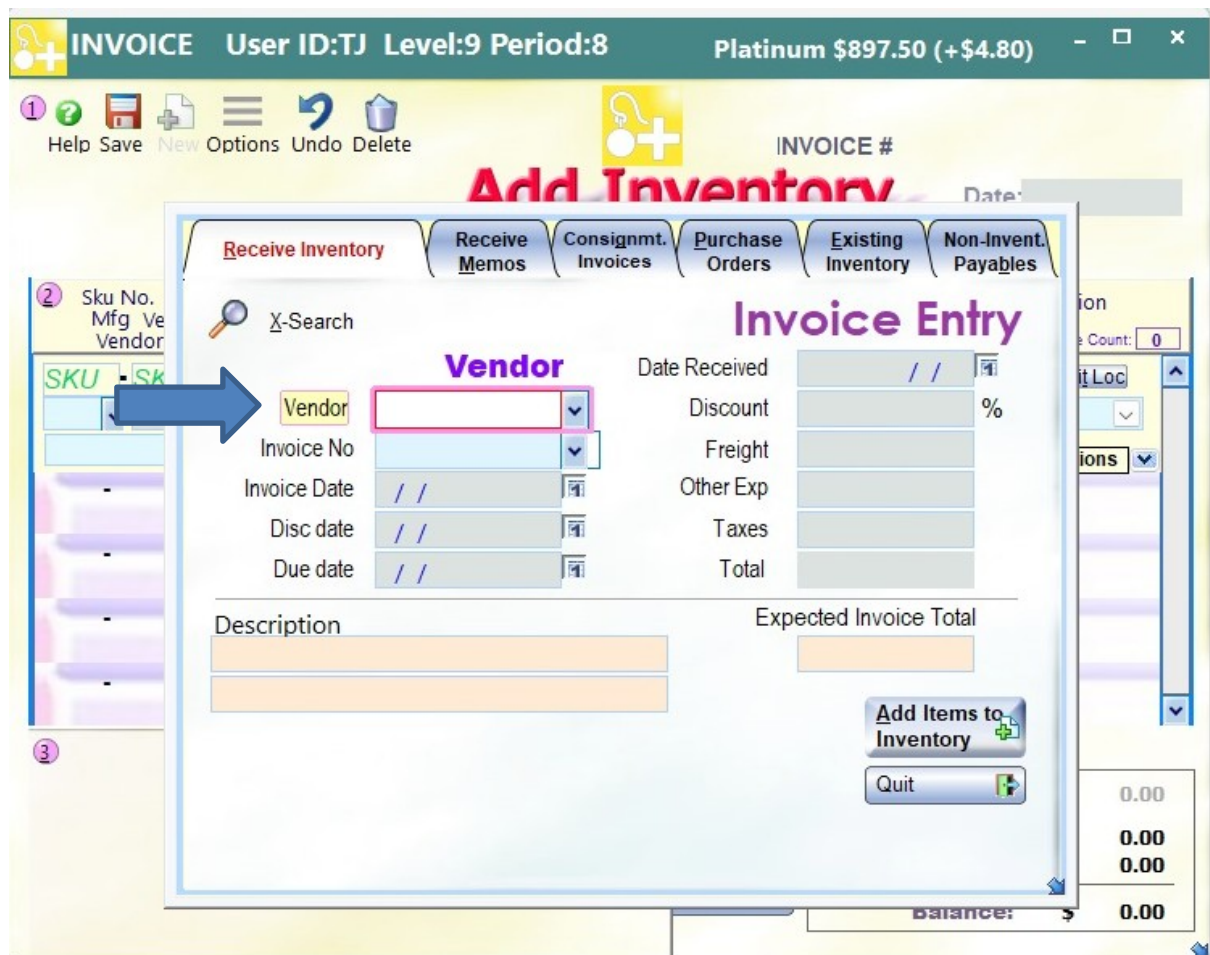

Inventory Status User ID:TJ Level:9 Period:8 Platinum \$927.10 (-\$1.40)

Help Save New Options Undo Delete **Inventory Status**

Lock

123-10416 .50 CT RD E VS1 LAB GROWN \$ 500.00

3 Sku No. **123-10416** Cost: \$ **125.9900** Piece Weight
Description: **.50 CT RD E VS1 LAB GROWN** Price: **500.00** Piece Weight
more Desc: **DIAMOND** MSRP: **500.00** **Value Item By Piece or Weight**
Repl. Cost: Repl. Cost: Minimum Price:

In Stock Levels Qty: **1.00** Style: **GL-2508**
Wgt: **0.000** Vendor: **ELG**
Location **04** Mfg: **ELG**

Layaway Levels Qty: Wgt:

Received Levels Qty: **1.00** Date Rec'd: **09/03/2023**
Wgt: **0.000** Invoice: **21192**

Returned Qty: P.O. No. **~2308032** Invoice: **21192**
 Part No. Size:

No Image Saved

Main **Notes** **Extended Details** **Stone Details** **Activity** **Picture** **Style Det.** **Style Hist**