

BIG POS Guide Tacori - for Shopkeeper Point of Sale

Tacori has created their vendor style numbers in such a way that each variation of a particular design is accounted for, so there is no need to customize your numbers with metal colors, gemstones, sizes, or other information.

The correct style number for Tacori is entered in the Vendor field: **HT 2517 B 1/2X W**

Examples of incorrectly entered style numbers: **HT 2517, HT 2517 B, HT 2517-B**

Enter **Tacori** serial numbers in the Part No. field. It is advised to make this a required field.

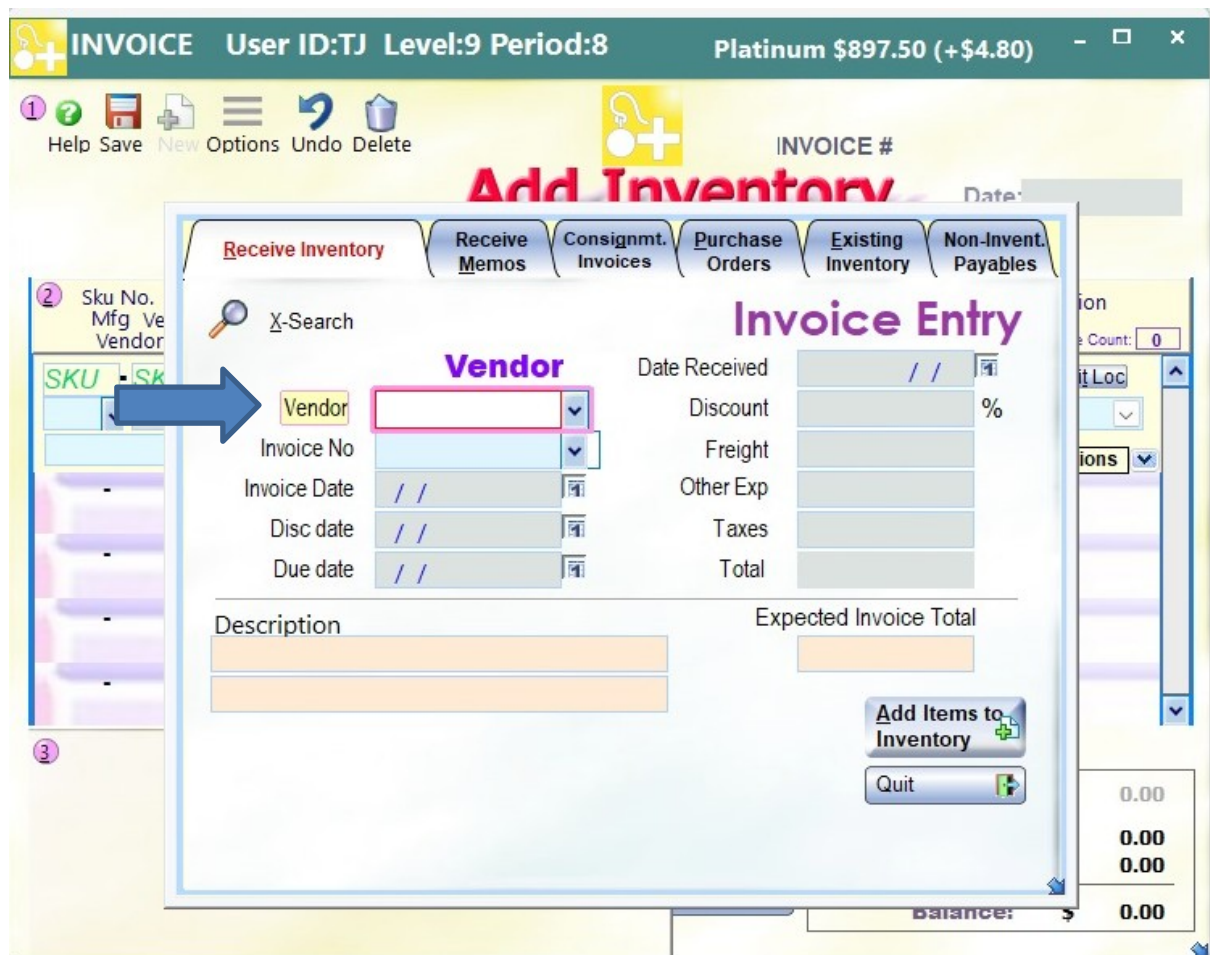

Inventory Status User ID:TJ Level:9 Period:8 Platinum \$927.10 (-\$1.40)

Help Save New Options Undo Delete **Inventory Status**

Lock

123-10416 .50 CT RD E VS1 LAB GROWN \$ 500.00

3 Sku No. **123-10416** Cost: \$ **125.9900** Piece Weight
Description: **.50 CT RD E VS1 LAB GROWN** Price: **500.00** Piece Weight
more Desc: **DIAMOND** MSRP: **500.00** **Value Item By Piece or Weight**
Repl. Cost: Repl. Cost: Minimum Price:

In Stock Levels Qty: **1.00** Style: **GL-2508** Paste
Wgt: **0.000** Vendor: **ELG** →
Location **04** Split Mfg: **ELG**

Layaway Levels Qty: Wgt: Major: **123**
Minor: **123**

Received Levels Qty: **1.00** Date Rec'd: **09/03/2023**
Wgt: **0.000** Invoice: **21192** →

Returned Qty: P.O. No. **~2308032** → Invoice: **21192** →
Part No. Size: **Print Tag**

Main Notes Extended Details Stone Details Activity Picture Style Det. Style Hist