

## BIG POS Guide Yourline - for Shopkeeper Point of Sale

**Yourline** uses a simple system of identifying their style codes.

The correct style number for **Yourline** is entered in the Vendor field: **#R9997**

Examples of incorrectly entered style numbers: **R9997, R-9997, #R-9997**

Enter **Yourline** serial numbers in the Part No. field. It is advised to make this a required field.

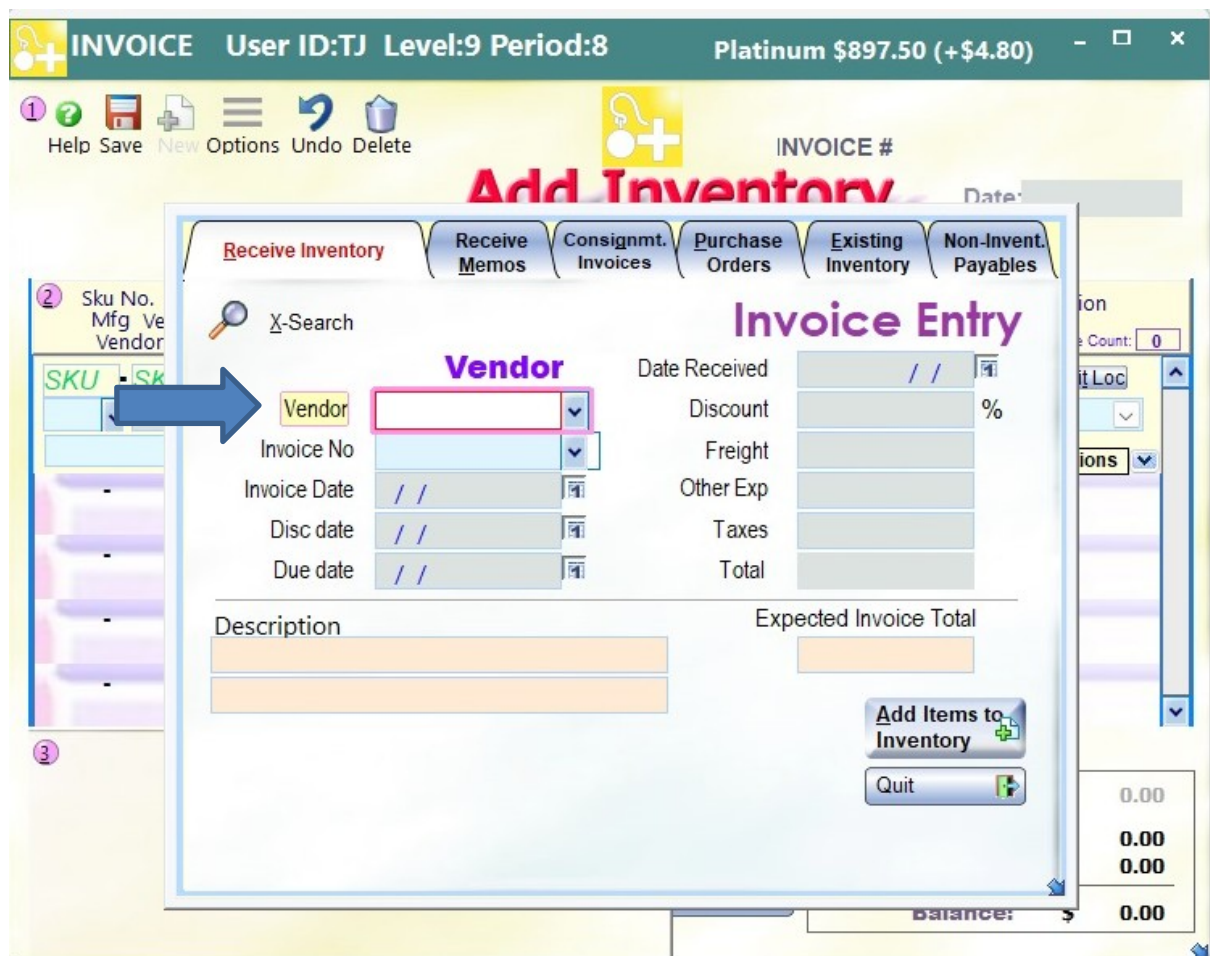

**Inventory Status** User ID:TJ Level:9 Period:8 Platinum \$927.10 (-\$1.40)

Help Save New Options Undo Delete **Inventory Status**

Lock

123-10416 .50 CT RD E VS1 LAB GROWN \$ 500.00

**3** Sku No. 123-10416 Cost: \$ 125.9900  Piece  Weight  
Description: .50 CT RD E VS1 LAB GROWN Price: 500.00  Piece  Weight  
more Desc: DIAMOND MSRP: 500.00 **Value Item By Piece or Weight**  
Repl. Cost: Minimum Price:

**In Stock Levels** Qty: 1.00 Style: GL-2508   
Wgt: 0.000 Vendor: ELG   
Location 04  Mfg: ELG

**Layaway Levels** Qty: Major: 123  
Wgt: Minor: 123

**Received Levels** Qty: 1.00 Date Rec'd: 09/03/2023   
Wgt: 0.000 Invoice: 21192

**Returned** Qty: P.O. No. ~2308032  Invoice: 21192   
Part No.  Size:

**Main** Notes Extended Details **Stone Details** Activity Picture Style Det. Style Hist

