

BIG POS Guide iDD LUXE - for Shopkeeper Point of Sale

iDD LUXE has created their vendor style numbers in such a way that each variation of a particular design is accounted for, so there is no need to customize your numbers with metal colors, gemstones, sizes, or other information.

The correct style number for iDD LUXE is entered in the Vendor field: **MB004OP4**

Examples of incorrectly entered style numbers: **MB004**, **MB004**, **MB004-OP4**

Enter **iDD LUXE** serial numbers in a Part No. field. It is advised to make this a required field.

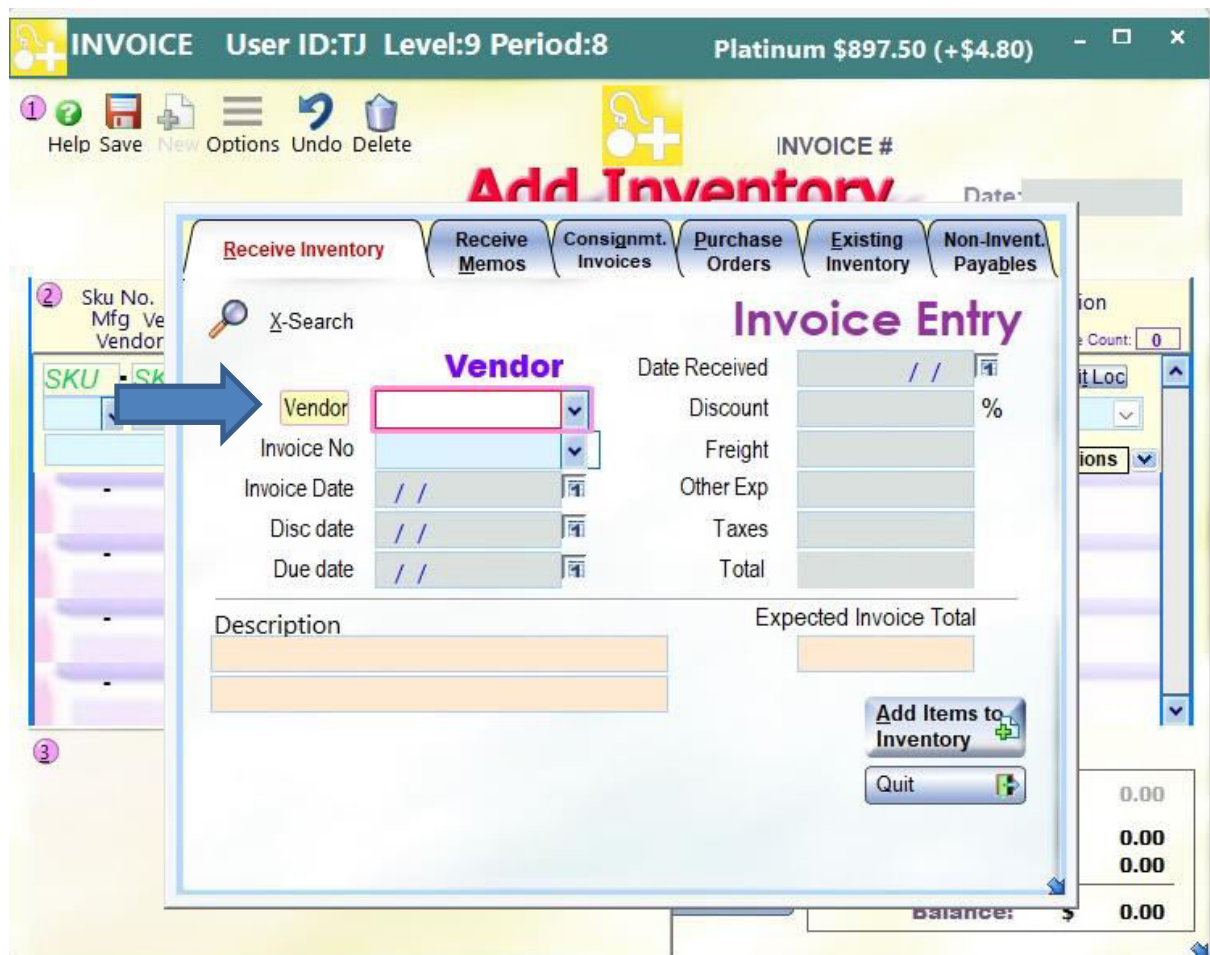

Inventory Status User ID:TJ Level:9 Period:8 Platinum \$927.10 (-\$1.40)

Help Save New Options Undo Delete **Inventory Status**

Lock 123-10416 .50 CT RD E VS1 LAB GROWN \$ 500.00

Sku No. 123-10416 Cost: \$ 125.9900 Piece Weight
 Description: .50 CT RD E VS1 LAB GROWN Price: 500.00 Piece Weight
 more Desc: DIAMOND MSRP: 500.00 **Value Item By Piece or Weight**
 Repl. Cost: Repl. Cost: Minimum Price:

In Stock Levels Qty: 1.00 Style: GL-2508
 Wgt: 0.000 Vendor: ELG
 Location 04 Mfg: ELG

Layaway Levels Qty: Wgt: Major: 123
 Minor: 123

Received Levels Qty: 1.00 Date Rec'd: 09/03/2023
 Wgt: 0.000 Invoice: 21192

Returned Qty: P.O. No. ~2308032
 Part No. Size:

