

## BIG POS Guide DV Jewelry - for Shopkeeper Point of Sale

**DV Jewelry** has created their vendor style numbers in such a way that each variation of a particular design is accounted for, so there is no need to customize your numbers with metal colors, gemstones, sizes, or other information.

The correct style number for **DV Jewelry** is entered in the Vendor field: 71049120

Examples of incorrectly entered style numbers: S/O 71049120, 71049120 yellow, 71049102 size 10

Enter **DV Jewelry's** serial numbers in a Part No. field. It is advised to make this a required field.

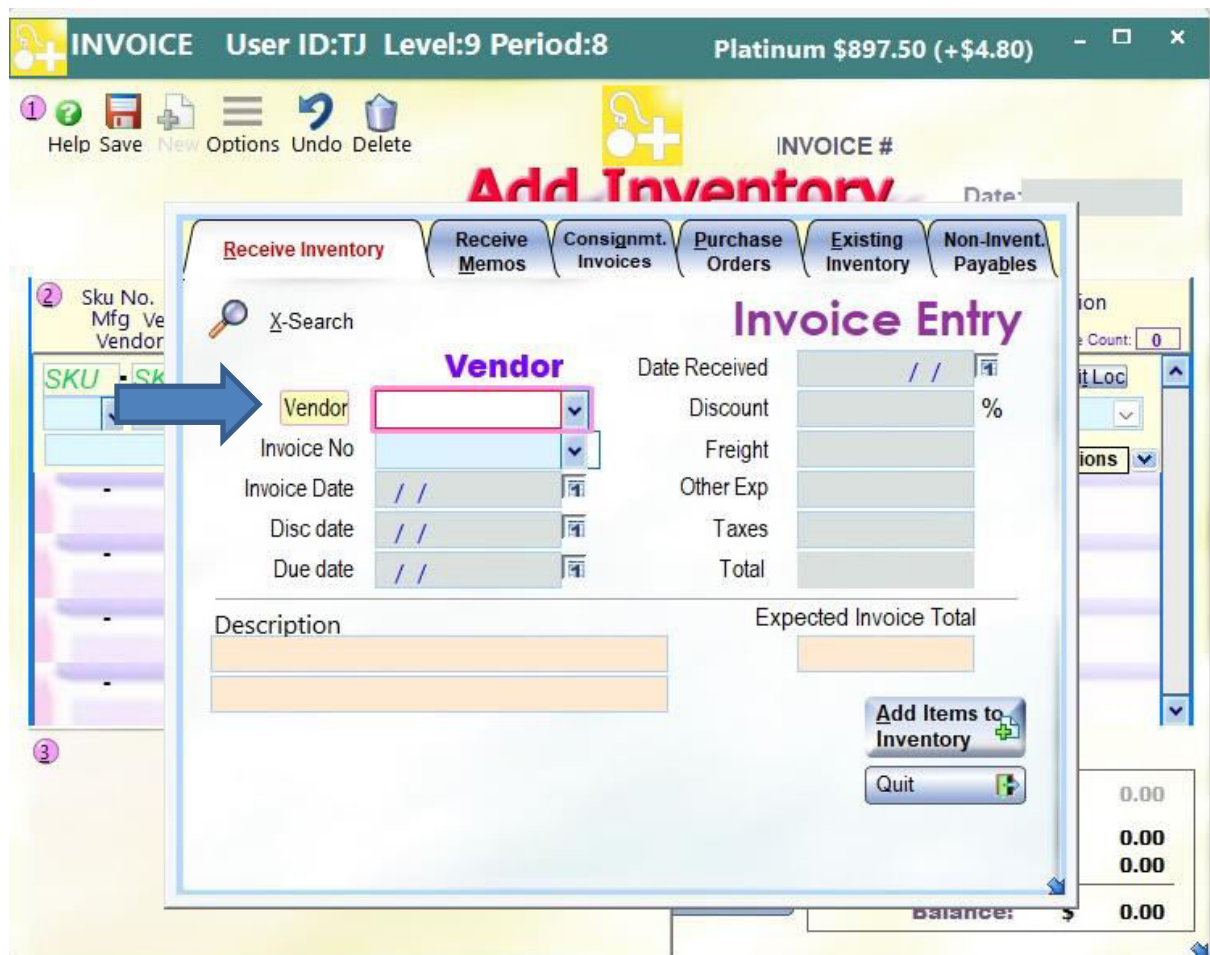

**Inventory Status** User ID:TJ Level:9 Period:8 Platinum \$927.10 (-\$1.40)

Help Save New Options Undo Delete **Inventory Status**

Lock **123-10416** **.50 CT RD E VS1 LAB GROWN** \$ **500.00**

**3** **Sku No.** 123-10416 | Cost: \$ 125.9900  Piece  Weight  
 Description: .50 CT RD E VS1 LAB GROWN Price: 500.00  Piece  Weight  
 more Desc: DIAMOND MSRP: 500.00 **Value Item By Piece or Weight**  
 Repl. Cost: Repl. Cost: Minimum Price:

**In Stock Levels** Qty: 1.00 Style: GL-2508   
 Wgt: 0.000 Vendor: ELG →  
 Location 04  Mfg: ELG

**Layaway Levels** Qty: Major: 123  
 Wgt: Minor: 123

**Received Levels** Qty: 1.00 Date Rec'd: 09/03/2023  
 Wgt: 0.000 Invoice: 21192 →

**Returned** Qty: P.O. No. ~2308032  
 Part No.   Size:

**Main** **Notes** **Extended Details** **Stone Details** **Activity** **Picture** **Style Det.** **Style Hist**

