BIG BUYERS INTELLIGENCE GROUP

WOLF Vendor Style Guide

for JCS Point of Sale

WOLF has created their vendor style numbers in such a way that each variation of a particular design is accounted for, so there is no need to customize your numbers with metal colors, gemstones, sizes, or other information. Please see the guide to read **WOLF** numbers.

The correct style number for **WOLF** is entered in the Style # field: **395011**

Examples of incorrectly entered style numbers: **SO – 395011, LEOP395011, 395-011, 395011 SMITH, SAVANNA CASE**

JCS will auto populate any SKU that has been received before – be careful of using this as you begin to correct any previously bad entries.

WOLF does not utilize serial numbers.

JCS also gives you the ability to receive your inventory as a csv file, please contact them directly for more information.

Invoice
#INV0245864
6/8/2026

WOLF
EST. 1834

Bill To
SAMPLES
1222 E Grand Ave
El Segundo, CA 90245-4219
United States

Ship To
WOLF 1834 C/O Freeman
6675 W Sunset Rd
Las Vegas NV 89118
United States

Tracking #:
Due Date: 6/8/2026

Customer Email	Terms	Sales Order #	PO #	Customer #	Ship Via
gillian@wolf1834.com	Prepaid	SO0333663	SO0329285	CUST18713	

Item	Description	Quantity	Unit Price	Amount
395011	Savanna Leopard Print Jewelry Zip Case - Tan/Black	10	$189.00	$1,890.00
393416	Zoe Portfolio - Indigo	10	$219.00	$2,190.00

Invoice Qty	20
Subtotal	$4,080.00
Discount	
Shipping Cost	
Tax Total (%)	$0.00
Total	$4,080.00
Amount Due	$$4,080.00
Currency	USD

BIG - BUYERS INTELLIGENCE GROUP
P.O. Box 480 • Napa, CA 94559 • Office 707-257-1456
www.BIGjewelers.com • info@BIGjewelers.com

BIG BUYERS INTELLIGENCE GROUP

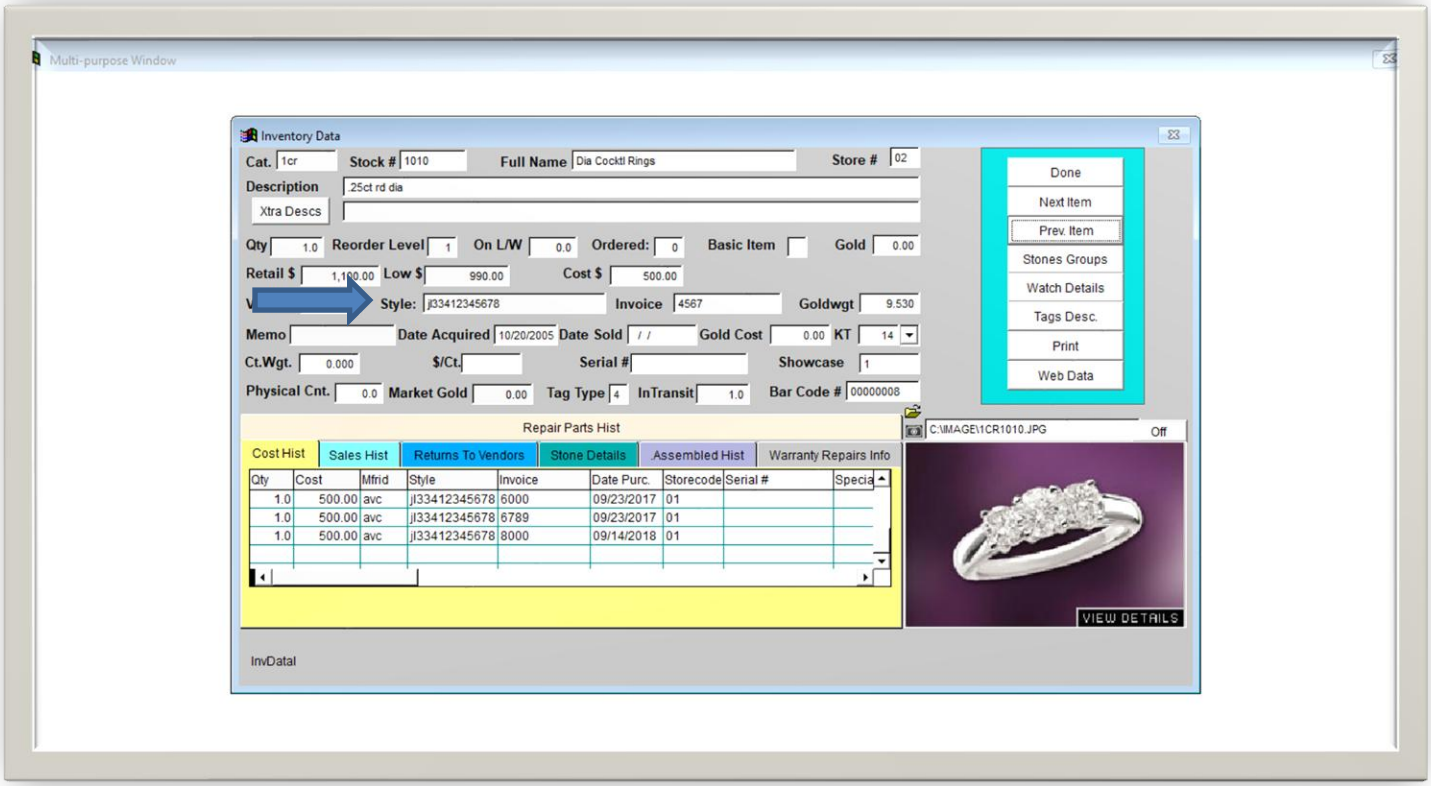

BIG - BUYERS INTELLIGENCE GROUP
P.O. Box 480 • Napa, CA 94559 • Office 707-257-1456
www.BIGjewelers.com • info@BIGjewelers.com