BIG POS Guide WOLF -
for Shopkeeper Point of Sale

WOLF has created their vendor style numbers in such a way that each variation of a particular design is accounted for, so there is no need to customize your numbers with metal colors, gemstones, sizes, or other information. Please see the guide to read **WOLF's** style numbers.

The correct style number for **WOLF** is entered in the Vendor field: **395011**

Examples of incorrectly entered style numbers: **SO – 395011, LEOP395011, 395-011, 395011 SMITH, SAVANNA CASE**

WOLF does not utilize serial numbers.

Invoice
#INV0245864
6/8/2026

WOLF
ESTº 1834

Bill To
SAMPLES
1222 E Grand Ave
El Segundo, CA 90245-4219
United States

Ship To
WOLF 1834 C/O Freeman
6675 W Sunset Rd
Las Vegas NV 89118
United States

Tracking #:
Due Date:6/8/2026

Customer Email	Terms	Sales Order #	PO #	Customer #	Ship Via
gillian@wolf1834.com	Prepaid	SO0333663	SO0329285	CUST18713	

Item	Description	Quantity	Unit Price	Amount
395011	Savanna Leopard Print Jewelry Zip Case - Tan/Black	10	$189.00	$1,890.00
393416	Zoe Portfolio - Indigo	10	$219.00	$2,190.00

Invoice Qty	20
Subtotal	$4,080.00
Discount	
Shipping Cost	
Tax Total (%)	$0.00
Total	$4,080.00
Amount Due	$$4,080.00
Currency	USD

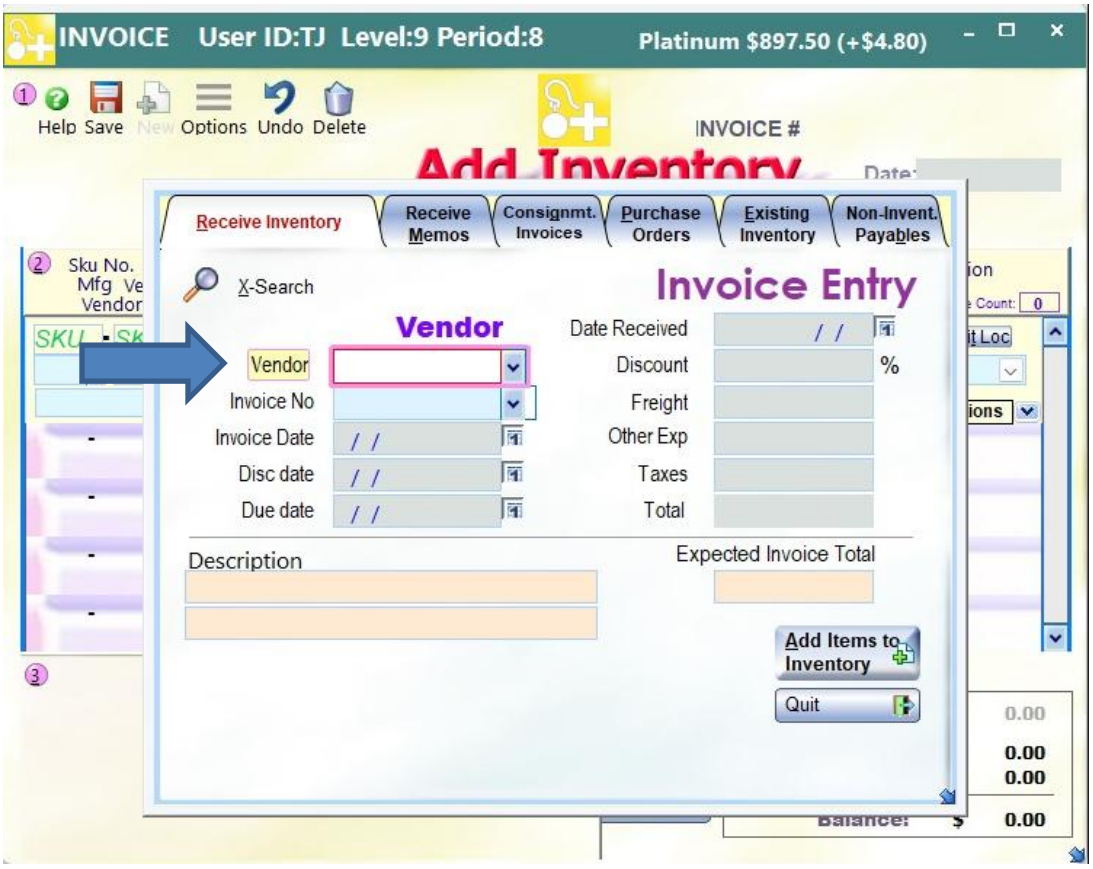
INVOICE User ID:TJ Level:9 Period:8
Platinum $897.50 (+$4.80)
Help Save New Options Undo Delete
INVOICE #
Add Inventory
Receive Inventory
Receive Memos
Consignmt. Invoices
Purchase Orders
Existing Inventory
Non-Invent. Payables
X-Search
Invoice Entry
Vendor
Vendor
Invoice No
Invoice Date
Disc date
Due date
Date Received
Discount
Freight
Other Exp
Taxes
Total
Description
Expected Invoice Total
Add Items to Inventory
Quit